

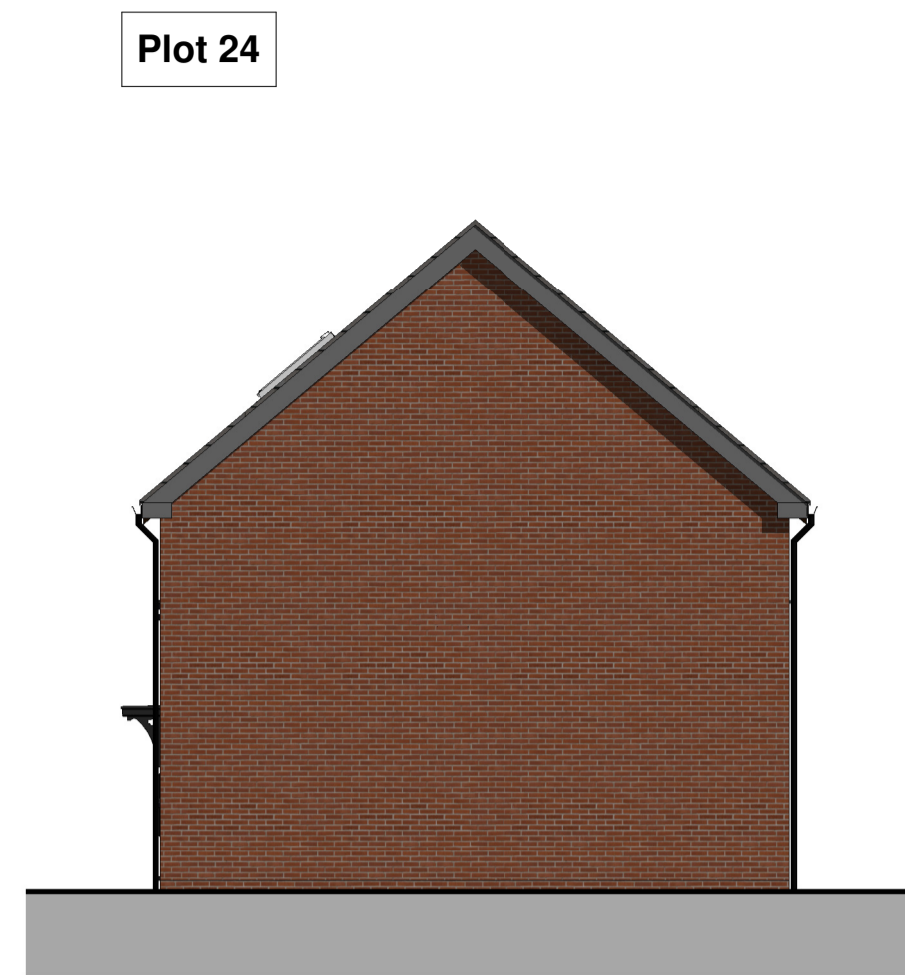

**Front Elevation**  
1 : 100



**Side Elevation**  
1 : 100



**Rear Elevation**  
1 : 100

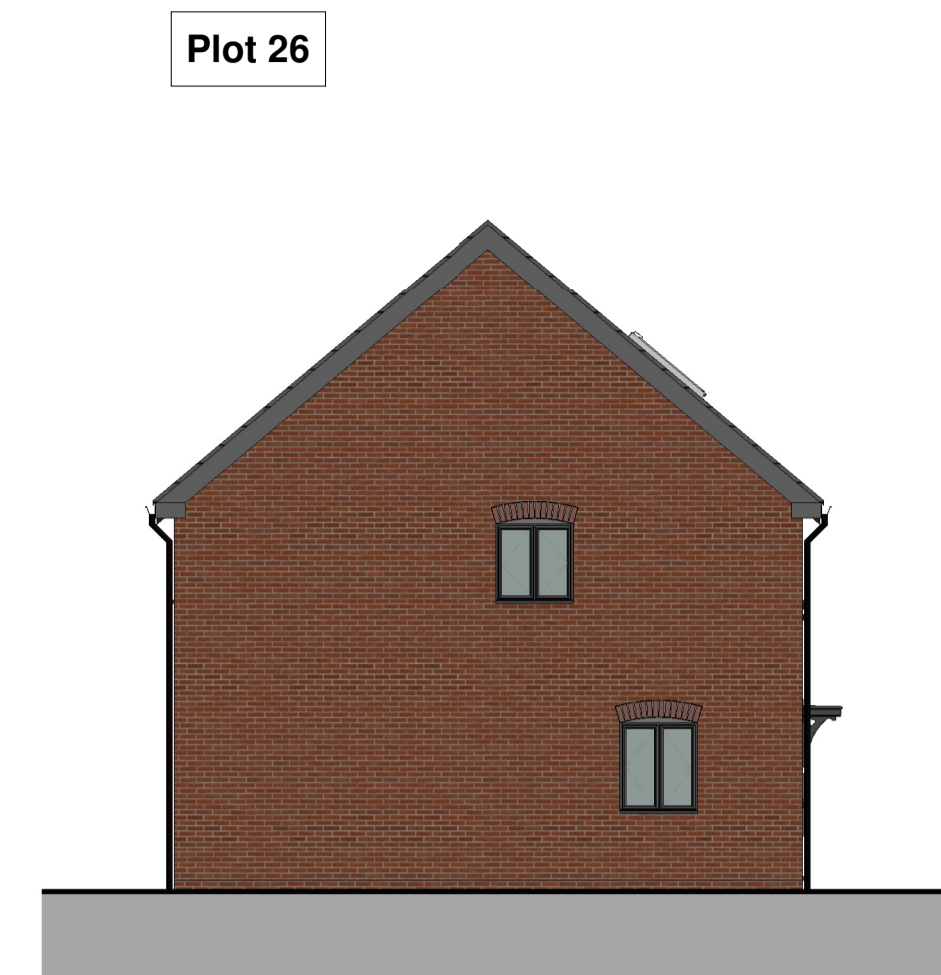

**Side Elevation**  
1 : 100

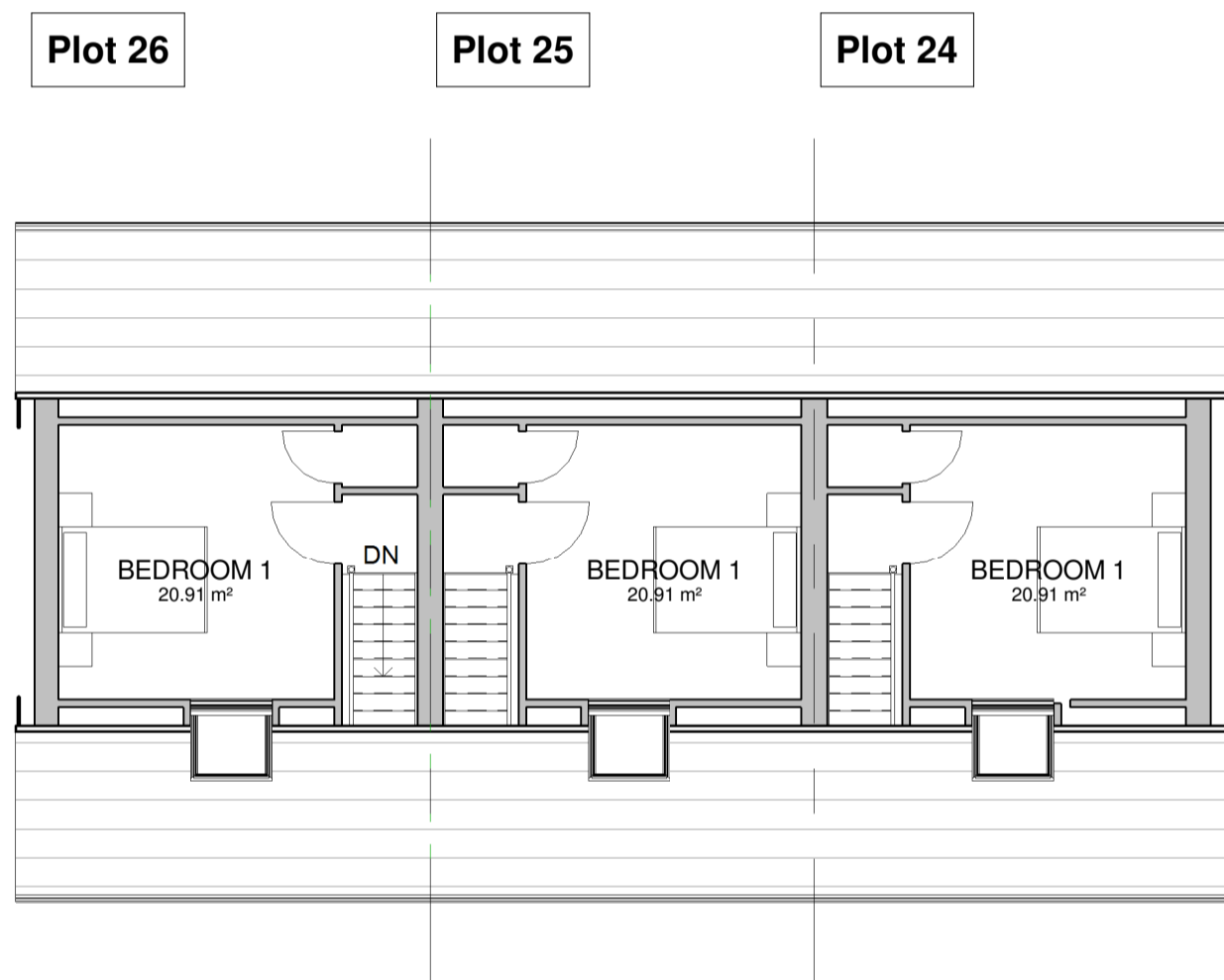

**Second Floor Plan**  
1 : 100

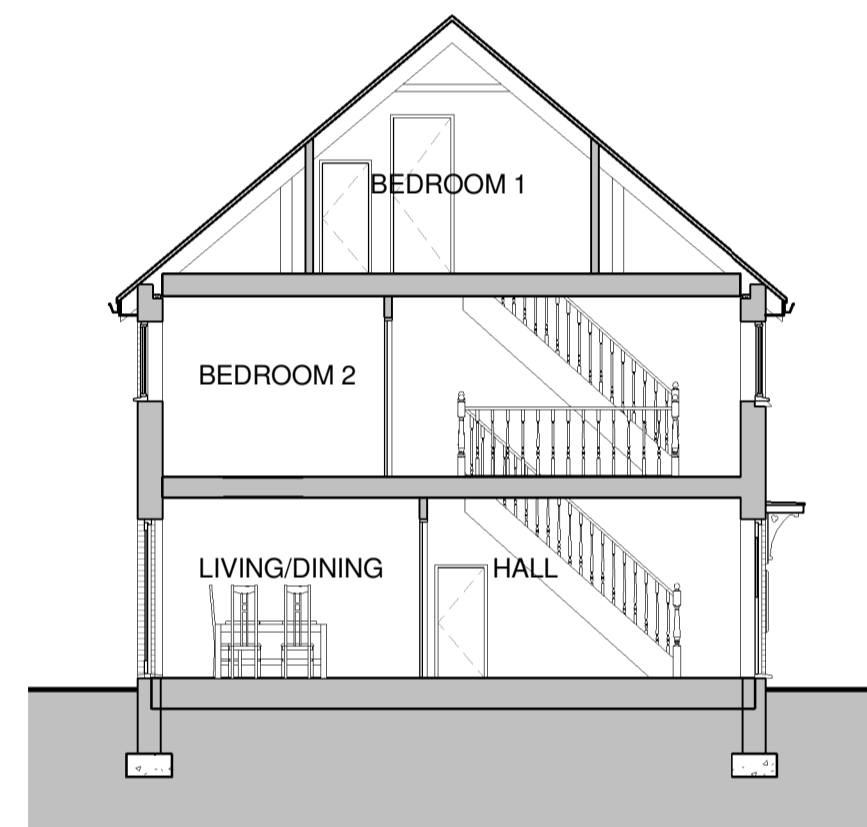

**Section A**  
1 : 100

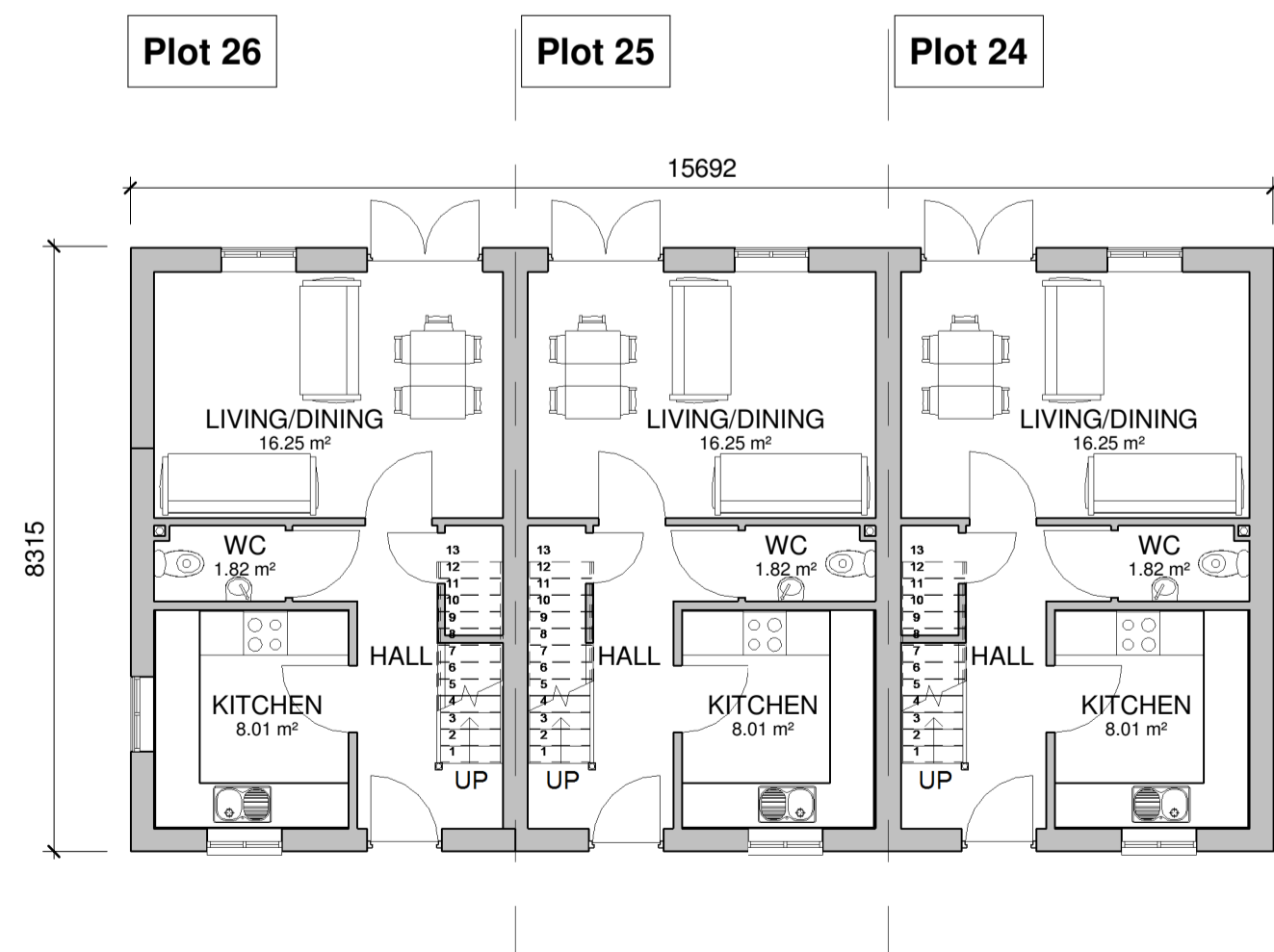

**Ground Floor Plan**  
1 : 100

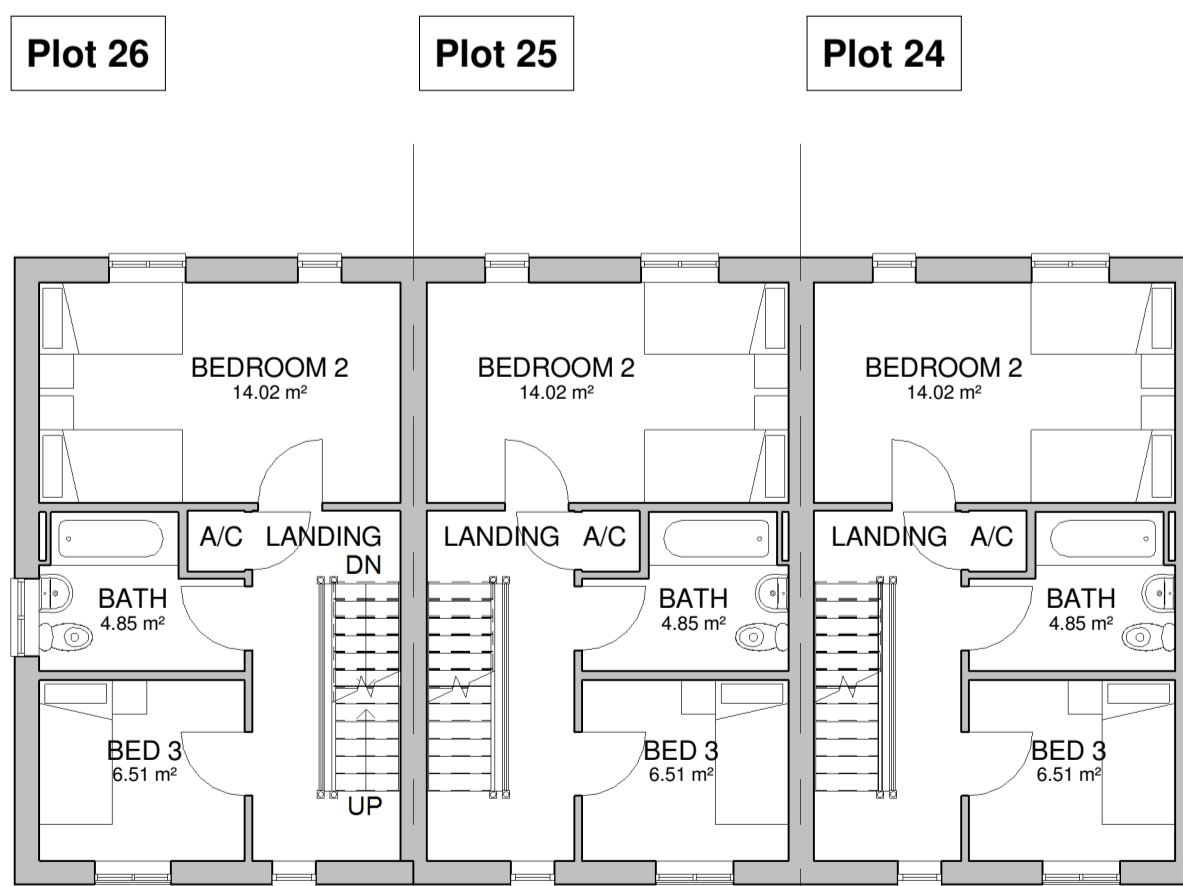

**First Floor Plan**  
1 : 100

A1 Amendments to elevations  
Revisions

23/02/18



urban designs limited | suite 6 | anson court | harninglow street  
burton upon trent | staffordshire | de14 1ng  
t: 01283 763763 m: 07930 604427 f: 0845 0099 763  
e: info@urban-designs.co.uk  
www.urban-designs.co.uk

Drawing: Plots 24-26 3B5P

Client: Fitzpatrick Cruise

Job: Former Adult Training Centre  
Shobnall Street  
Burton Upon Trent  
DE14 2HE

Scale (@ A1): 1 : 100

Drawn By: D Briscoe

Date: Dec 2017

Checked By: AR

DRWAING NUMBER

2017\_510\_13A